

PROJECT SYNOPSIS

Project Name:	<i>Doha Metro Project, Major Station Musheireb</i>
Project Location:	<i>Doha – Qatar</i>
Client:	<i>Q-Rail</i>
Main Contractor:	<i>Samsung C & T</i>
Subcontractor:	<i>NONE</i>
Subcontract Amount:	
Commencement:	<i>January 2014</i>
Completion:	<i>August 2014</i>
Scope Summary:	<i>Installation of diaphragm wall including :</i> <ul style="list-style-type: none"><i>– Installation of 1.0m - 1.5m thick diaphragm wall up to depth of 42m, Total Length: 900 m.</i><i>– Installation of removable ground anchors (1,500 no's)</i><i>– Excavation and Disposal of 682,000 cubic meter</i><i>– Maximum excavation depth up to 36m</i>

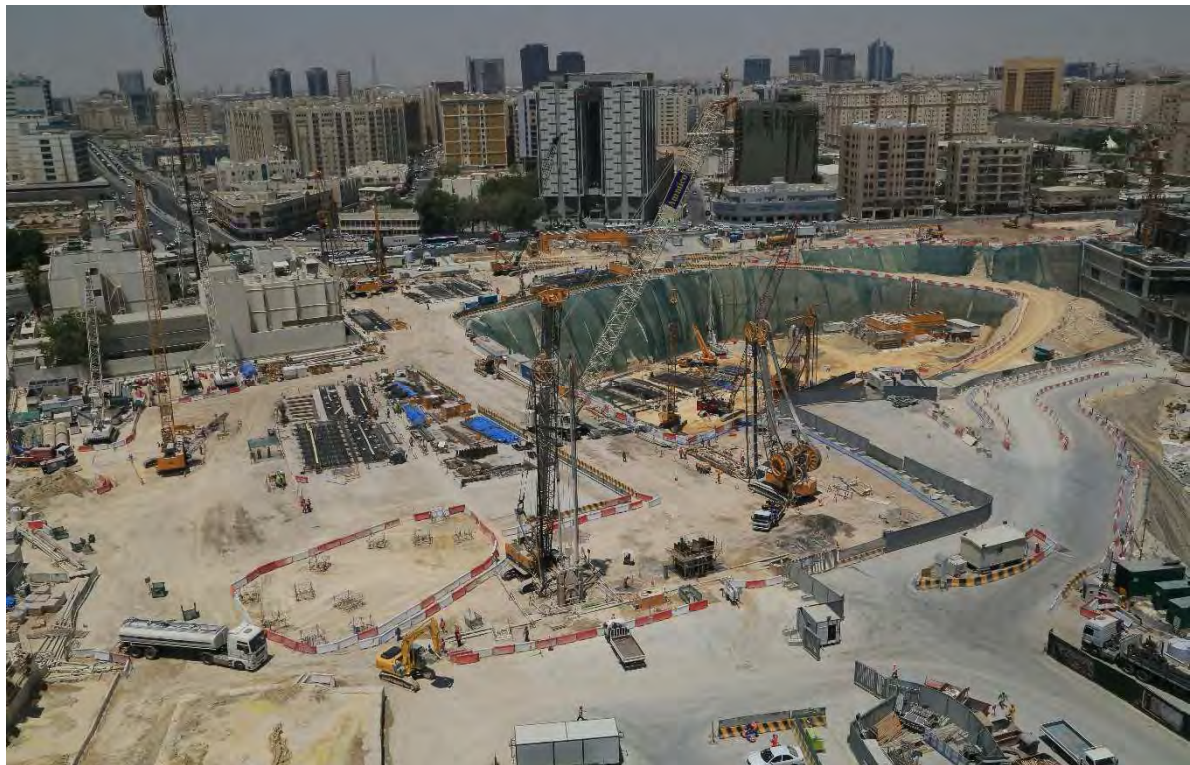

PROJECT SYNOPSIS

Project Name:

Doha Metro Project, Major Station Musheireb



PROJECT SYNOPSIS

Project Name:

Doha Metro Project, Major Station Musheireb

